

# A2

**MATZ RESIDENCE**  
MRS. D.D. MATZ  
LOTS 18 AND 19  
BRIDE PATH OF PALM BEACHPOLE AND  
COUNTRY CLUB  
WELLINGTON, FLORIDA

**RANDALL J. DUBOIS ARCHITECT**  
377 CAVANAUGH COURT  
WELLINGTON, FLORIDA 33409  
TELEPHONE: (561) 794-0505  
PROJECT NUMBER: 44134  
NOVEMBER 22, 1999

COMPONENT NO. 1, RANDALL J. DUBOIS ARCHITECT, ALL RIGHTS RESERVED

ISSUED FOR PERMIT DECEMBER 3, 1999

KEY PLAN - NOT TO SCALE

AREA	AREA
PERMIT FLOOR AREA CONVENTIONAL AREA	4023 S.F.
SECOND FLOOR AREA CONVENTIONAL AREA	3991 S.F.
SUBTOTAL	8014 S.F.
PERMIT FLOOR AREA CONVENTIONAL AREA	4023 S.F.
SECOND FLOOR AREA CONVENTIONAL AREA	3991 S.F.
SUBTOTAL	8014 S.F.
PERMIT FLOOR AREA CONVENTIONAL AREA	4023 S.F.
SECOND FLOOR AREA CONVENTIONAL AREA	3991 S.F.
SUBTOTAL	8014 S.F.
PERMIT FLOOR AREA CONVENTIONAL AREA	4023 S.F.
SECOND FLOOR AREA CONVENTIONAL AREA	3991 S.F.
SUBTOTAL	8014 S.F.
PERMIT FLOOR AREA CONVENTIONAL AREA	4023 S.F.
SECOND FLOOR AREA CONVENTIONAL AREA	3991 S.F.
SUBTOTAL	8014 S.F.
PERMIT FLOOR AREA CONVENTIONAL AREA	4023 S.F.
SECOND FLOOR AREA CONVENTIONAL AREA	3991 S.F.
SUBTOTAL	8014 S.F.
PERMIT FLOOR AREA CONVENTIONAL AREA	4023 S.F.
SECOND FLOOR AREA CONVENTIONAL AREA	3991 S.F.
SUBTOTAL	8014 S.F.
PERMIT FLOOR AREA CONVENTIONAL AREA	4023 S.F.
SECOND FLOOR AREA CONVENTIONAL AREA	3991 S.F.
SUBTOTAL	8014 S.F.

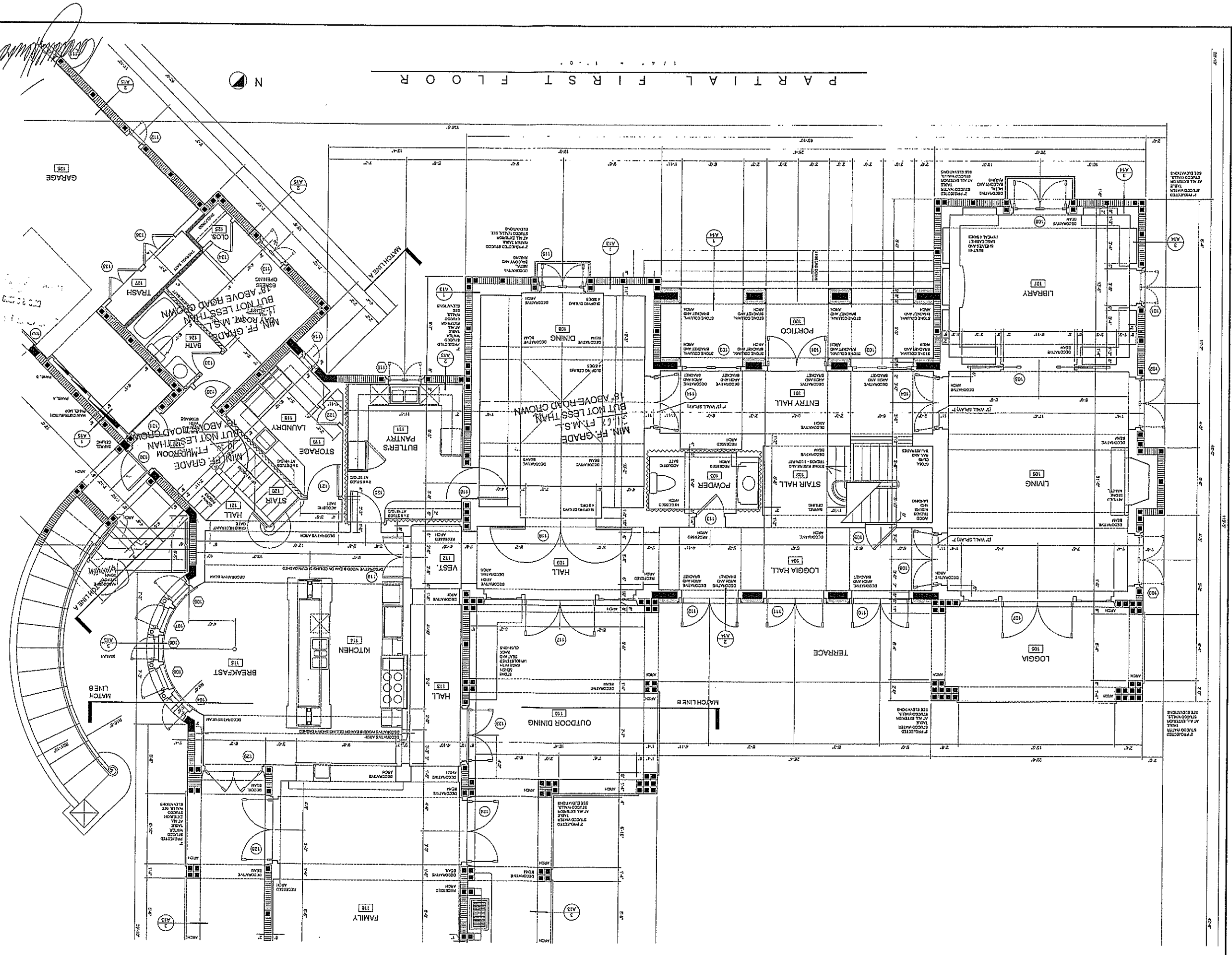
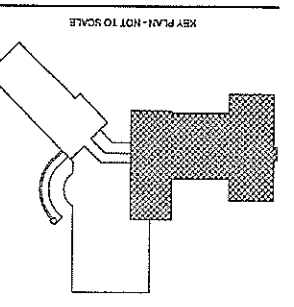

PARTIAL FIRST FLOOR

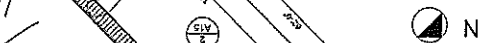

# A5

**MATZ RESIDENCE**  
MRS. D.D. MATZ  
LOTS 18 AND 19  
BRIDE PATH OF PALM BEACHS AND  
COUNTRY CLUB  
WELLINGTON, FLORIDA  
RECEIVED  
APR 21 2003  
VILLAGE OF WELU  
PZ & B DEPT.  
RANDALL J. DUBOIS ARCHITECT  
787 CANAWAY COURT  
WELLINGTON, FLORIDA  
TELEPHONE: (561) 734-0025  
PROJECT NUMBER: 44134  
NOVEMBER 28, 1999

## PARTIAL SECOND FLOOR

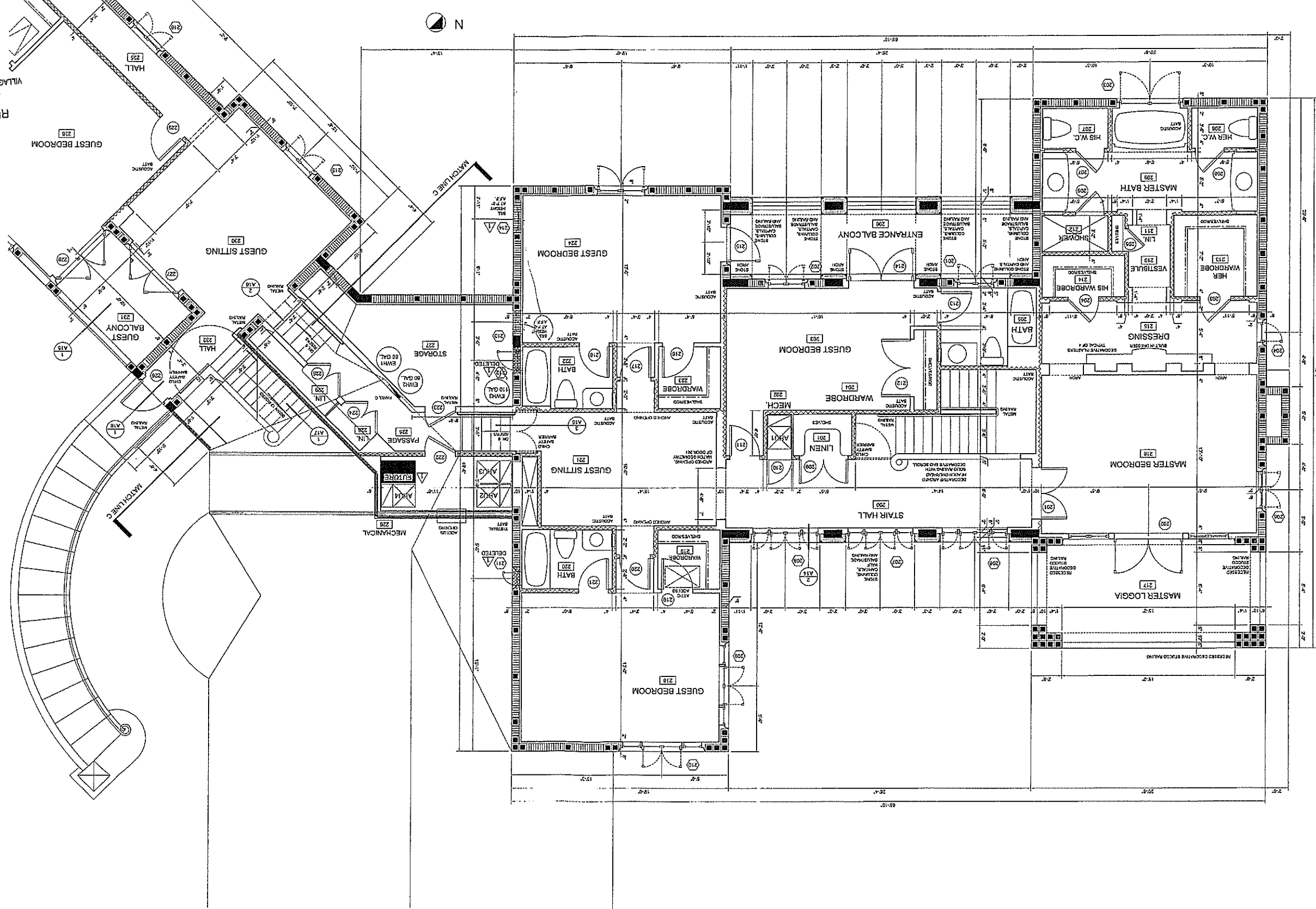

BUILDING AREA	
ISSUED FOR PERMIT REVIEW APRIL 10, 2000	10000 S.F.
QUOTED T.V.L.	2000 S.F.
FIRST FLOOR ROOMS IN CONVENTIONAL AREA	1500 S.F.
SECOND FLOOR ROOMS IN CONVENTIONAL AREA	1000 S.F.
QUOTED T.V.L.	7991 S.F.
FIRST FLOOR AIR CONDITIONED AREA	4000 S.F.
SECOND FLOOR AIR CONDITIONED AREA	4000 S.F.

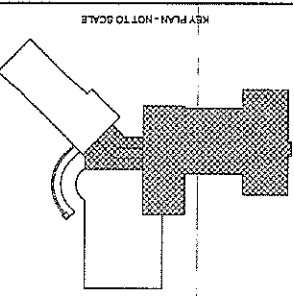

ISSUED FOR PERMIT REVIEW DECEMBER 3, 1999

# A6

*Handwritten signature*

RANDALL J. DUBOIS ARCHITECT  
WELLINGTON, FLORIDA  
ADDRESS  
TELEPHONE: (561) 734-0655  
FAX: (561) 734-1134  
NOVEMBER 28, 1998  
VILLAGE OF WELLINGTON  
PZ & B DEPT

MATZ RESIDENCE  
MRS. D.D. MATZ  
LOTS 18 AND 19  
BRIDE PATH OF PALM BEACHPOLO AND  
COUNTRY CLUB  
WELLINGTON, FLORIDA

ISSUED FOR PERMIT DECEMBER 3, 1999

BUILDING AREA	
FIRST FLOOR AIR CONDITIONED AREA	3466 S.F.
SECOND FLOOR AIR CONDITIONED AREA	4093 S.F.
SUBTOTAL	7551 S.F.
FIRST FLOOR NON AIR CONDITIONED AREA	1440 S.F.
SECOND FLOOR NON AIR CONDITIONED AREA	333 S.F.
CARAGE AREA	1527 S.F.
SUBTOTAL	2900 S.F.
TOTAL BUILDING AREA	10450 S.F.

ISSUED PERMIT REVIEW REVISION APRIL 10, 2000

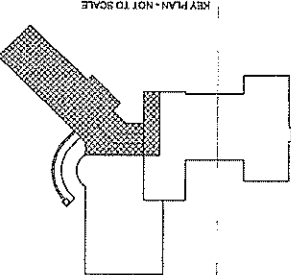

PARTIAL SECOND FLOOR

