

UNIT	MODEL	R.O. (WIN)	DESCRIPTION
A	WUOH1925 2W	VERIFY	WOOD ULTIMATE DOUBLE HUNG FACTORY MILLED (2WIN)
B	WUOH2150	VERIFY	WOOD FULL CIRCLE ROUND TOP
C	WUOH1918 2W	VERIFY	WOOD ULTIMATE DOUBLE HUNG FACTORY MILLED (2WIN)
D	WUOH2118	VERIFY	WOOD ULTIMATE DOUBLE HUNG (2WIN)
E	WUOH2012 2W	VERIFY	WOOD ULTIMATE DOUBLE HUNG FACTORY MILLED (2WIN)
F	WUOH1925 2W	VERIFY	GLAZE FRAME ONLY WOOD FRAME OPENING W/ HORSE BARS & SHUTTERS
G	WUOH1925 2W	VERIFY	GLAZE FRAME ONLY WOOD FRAME OPENING W/ HORSE BARS & SHUTTERS
H	WUOH2124	VERIFY	WOOD ULTIMATE DOUBLE HUNG (2WIN)
I	WUOH2124	VERIFY	WOOD ULTIMATE DOUBLE HUNG (2WIN)
J	WUOH2124	VERIFY	WOOD CASIMASTER PICTURE (2WIN)
K	WUOH2018 2W	VERIFY	WOOD ULTIMATE DOUBLE HUNG (2WIN)

WINDOW NOTES
 FRESH- TREATED BARE WOOD INTERIOR, FACTORY PRIME EXTERIOR, READY FOR SITE FINISHING
 JAMB EXTENSIONS- (S) SIZES ONLY, TEMPORARY EXTENSIONS @ S&L AS PREP FOR STOOD AND APPROV
 HARDWARE- WHITE SASH LOCK AND SASH TILT
 SCREENS- FIBERGLASS ALUMINUM SCREENS WITH CHARCOAL GRAY FIBERGLASS SCREEN CLOTH, FOR ALL OPERABLE UNITS
 CASING- 3/4" TYPICAL E&R WITH WOOD, CLEAR 1/2" X 3/4" SPACER BARS W/ 1/8" WOOD MOUNTS (SEE SCHEDULE & ELEVATIONS FOR PATTERNS)
 CASING- BRUSHWOOD CASING
 * ALL WINDOWS TO BE CARACCO BRAND WINDOWS
 CONTRACTOR TO VERIFY ALL ROUGH OPENINGS PRIOR TO THE START OF CONSTRUCTION, WIDTH & HEIGHT

UNIT	MODEL	SIZE	DESCRIPTION
1	-	9000	WOOD ARCHED TOP PAINTED OVERHEAD DOOR
2	-	4058	WOOD OUTSWING EXTERIOR 4 PANEL 3 HR. RATED LEFT HINGE
3	-	4058	WOOD OUTSWING EXTERIOR 4 PANEL 3 HR. RATED RIGHT HINGE
4	-	8080	WOOD FINISHING PAIRED EXTERIOR 8 LITE W/ X BRACE DESIGN W/ SCREENS
5	-	4080	WOOD OUTSWING EXTERIOR W/ X BRACING LOWER OPEN UPRESS W/ BARS RIGHT HINGE
6	-	4058	WOOD FINISHING EXTERIOR 4 PANEL LEFT HINGE
7	-	4058	WOOD OUTSWING EXTERIOR W/ X BRACING LOWER OPEN UPRESS W/ BARS LEFT HINGE
8	-	3038	WOOD INTERIOR EXTERIOR 8 LITE W/ X BRACE DESIGN, R. HINGED W/ WOOD SCREEN DOORS
9	-	3038	WOOD INTERIOR PAIRED 2 PANEL DOORS
10	-	2858	WOOD INTERIOR 4 PANEL DOOR
11	-	4058	WOOD INTERIOR PAIRED 2 PANEL DOORS
12	-	3058	WOOD OUTSWING EXTERIOR 8 LITE W/ X BRACE DESIGN BELOW RIGHT HINGE
13	-	3058	WOOD OUTSWING EXTERIOR 4 PANEL SUB. RATED LEFT HINGE
14	-	4058	WOOD FINISHING EXTERIOR 4 PANEL RIGHT HINGE
15	-	4058	WOOD FINISHING EXTERIOR 4 PANEL LEFT HINGE
16	-	5058	WOOD OUTSWING EXTERIOR 8 LITE W/ X BRACE DESIGN BOTTOM LEFT HINGE
17	-	2858	WOOD INTERIOR 2 PANEL DOOR
18	-	3058	WOOD INTERIOR 2 PANEL DOOR
19	-	6058	WOOD INTERIOR PAIRED 2 PANEL 6-FOLD
20	-	3058	WOOD INTERIOR PAIRED 2 PANEL DOORS
21	-	5058	WOOD INTERIOR 2 PANEL DOOR

AREA TOTALS

AREA	SQUARE FT.
FIRST FLOOR A/C	1,266
STALLS	2,782
GARAGE, FEED, WASH, AISLES	4,958
TOTAL FIRST FLOOR	9,006
SECOND FLOOR A/C	1,833
SECOND FLOOR DECKS	219
TOTAL A/C	3,099
TOTAL UNDER ROOF	11,058

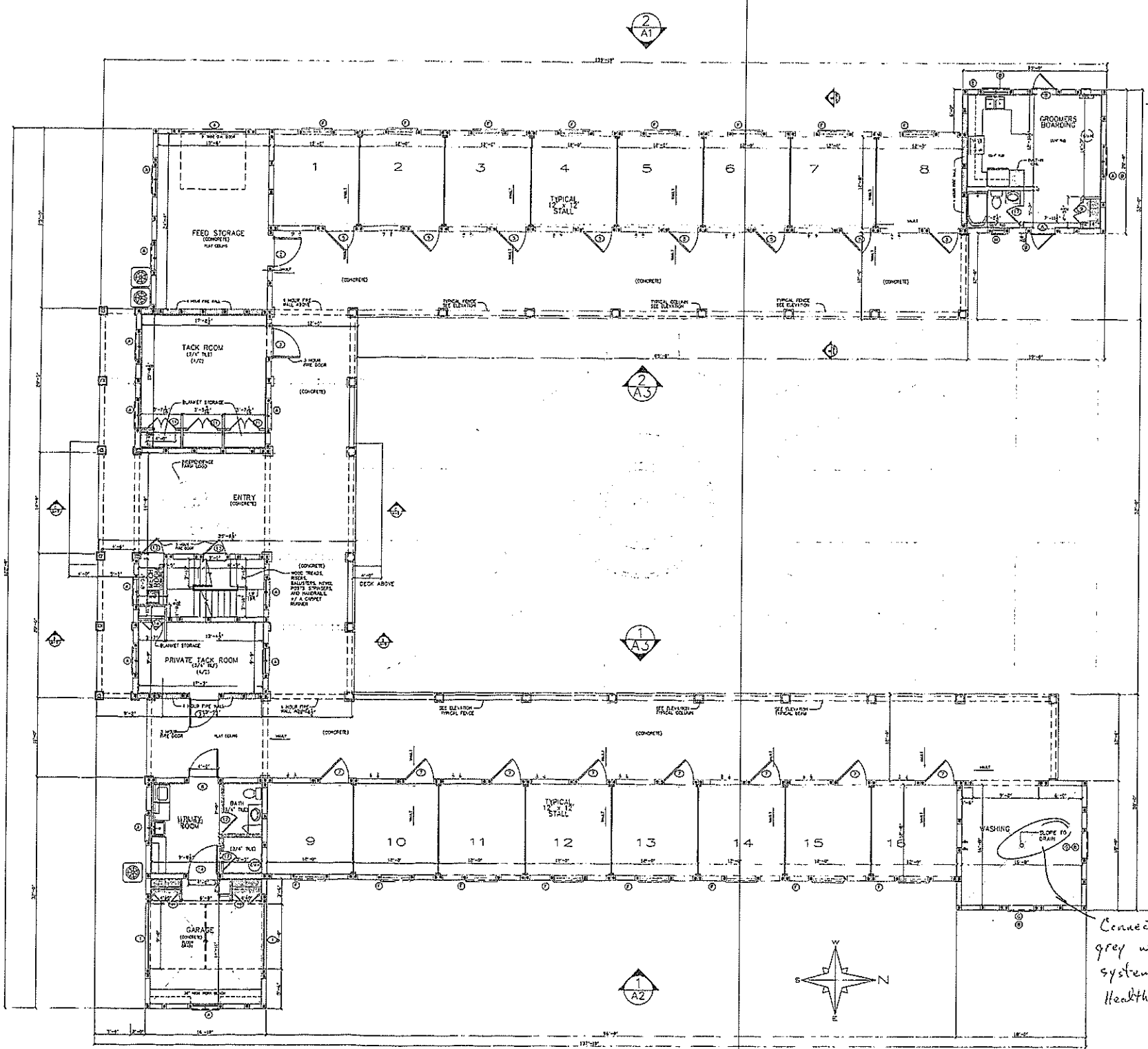

① MAIN LEVEL
 SCALE: 1/8" = 1'-0"

DESIGNED BY
RUVIN BROS. CO.
 2311 WEST GOOD HOPE RD., MILWAUKEE, WISCONSIN 53209
 414-352-4220 FX. 414-352-4134

STRUCTURAL ENGINEER
JOHN M. AVERKAMP INC.
 P.O. BOX 211357
 ROYAL PALM BEACH, FLORIDA
 PHONE: (561)-795-2333

GENERAL CONTRACTOR
5 STAR BUILDERS
 4950 SOUTH ROAD, WELLINGTON FL., 33414
 PHONE: (561) 795-1282

ISSUED
 10/16/01
 REVISED
 12-7-01
 12-30-01

VILLAGE OF WELLINGTON
 #01 4620 #
 CERTIFIED COPY

RECEIVED
 JAN 07 2002
 Village of Wellington
 Planning/Zoning & Building

5

AUGUST AIRE

WELLINGTON, FL.