

Bob Duggee, "the SURVEYOR" P.O. Box 3887
 Boynton Beach, Florida 33426
 (407)732-7877

BOUNDARY SURVEY Scale 1" = 50'

| CURVE | DELTA ANGLE | RADIUS | ARC | TANGENT | CHORD | CHORD BEARING |
|-------|-------------|---------|---------|---------|---------|---------------|
| C 1 | 171°5'14" | 325.00' | 47.41' | 49.33' | 47.94' | N 8°44'2" E |
| C 2 | 27°24'47" | 325.00' | 159.47' | 74.52' | 154.40' | N 5°20'37" E |
| C 3 | 44°49'26" | 325.00' | 253.06' | 133.01' | 247.47' | N 2°14'0" E |
| C 4 | 27°24'47" | 355.00' | 170.37' | 86.86' | 166.74' | S 5°20'37" W |

BENCHMARK:
 Bolt in Power Pole @ Northwest Property Corner.
 Elevation 18.00

Note:
 C.B. - Catch Basin
 C.A.T.V. - Cable T. V.
 B.O. = Ground Elevation

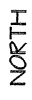
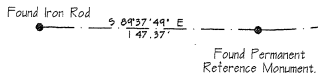

Lot 5, Block 86

Dulles Lateral Connection
 No 100' Inside to Line of Survey
 No 75' Set Back from 75 Feet of East Property Line

LEGAL DESCRIPTION

Lot 6, Block 86, "SADDLE TRAIL PARK of WELLINGTON"
 as Recorded in Plat Book 41, Pages 103, 104 and 105,
 of the Public Records of PALM BEACH COUNTY, FLORIDA.

I HEREBY CERTIFY that this survey and that it meets the minimum technical standards of the Board of Professional Land Surveyors in Chapter 211-H, Florida Statutes, Code.

BY ROBERT A. BEBBS, Surveyor No. 3302, Date of field survey, OCTOBER 22, 1983

THE SURVEYOR'S OFFICE is a limited liability company, organized in the State of Florida, and is not a partnership.

ROBERT A. BEBBS, "THE SURVEYOR"
 3555 PALM BEACH BOULEVARD, BOYNTON BEACH, FLORIDA 33426

16-12 all rights, well and good.

Found Permanent Reference Monument.

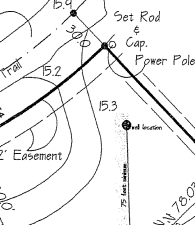

PROVED AS NOTED.
 DOCUMENT MUST
 BE IN THE PALM
 BEACH COUNTY LAND
 ADMIN CODE (ULDC).
 NOV 24 1993.

LOCATION MAP Not to scale.

Lot 7, Block 86 (VACANT)
 Property Address:
 None Assigned.

Flood Zone:
 Zone 'B'
 Community Panel No. 120192-0100-B
 Map Revised October 15, 1982

JAN 08 1984 000301

Certified To:
 Jenny Johnson
 9681 Fine Trail Ct.
 Lake Worth, Florida
 33467

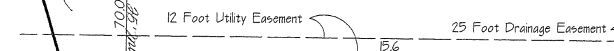
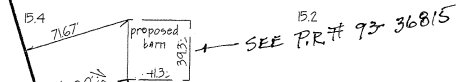

Acme Improvement District C - 23 Canal.

South Line Section 17, Township 44 South, Range 41 East.

16-00-02